



ATRIO
Balanced Homes

About IWAN Holding

IWAN has been consistently focused on providing feel-good neighborhoods in Egypt for over 15 years.

Dedicated nationally across Real Estate Development, Project Management, Architectural Design, Consultancy and Wooden Handcrafts, IWAN has proven itself a major leader over a varied amount of projects in the Egyptian market.

All sectors of IWAN Holding are committed to building bigger and brighter future in Egypt. IWAN develops feel-good homes that you'd feel comfortable in, and feel-good neighborhoods with neighbors you'd feel safe with, to make it easier for you to develop your own moments, create memories with the ones you care about, and most importantly; live a feel-good life.

IWAN's Commitment

IWAN Developments commitment to lead the real estate market while introducing unique products has always pushed it towards excellence. Each project has a story, which never fails to deliver exceptionally.

With high attention to detail, each unit delivered is a start of something great and fresh. IWAN Developments success is constantly guaranteed by their trust in their sister companies, starting with the IDIA (The innovative design firm), which has been responsible for introducing innovative designs to IWAN Developments since 1995. The project is then transferred to the executional arm, IWAN Projects; which is dedicated to transfer the unique design and plan into a perfect reality based on their experience in delivering high-end projects. In 2011, IWAN Crafts was established with the purpose of producing high quality furniture and pieces, which now expanded its operations to cover the GCC area and is named ETQAAN.

Our vision is green, green communities that respect our sense of belonging to nature, therefore Prasino Energy is dedicated to energy management and saving. Last but not least, we have also established IBMT(IWAN Building Materials) which is a subsidiary of IWAN Holding in the field of green building materials.



JEERA

The name is a derivative of neighborhood in Arabic, it is mainly focused on the importance of having a community where people can have a sense of belonging and the intimacy of family. JEERA stands by a motto “ Choose your neighbor, before choosing your home”



JEWAR

JEWAR is JEERA’s little sister, the philosophy is the same, but the product is slightly different as JEWAR offers residential apartments with the highest quality with an unparalleled landscape experience.



JEDAR represents the second generation of IWAN projects, continuing on the same family neighborhood concept with the balanced life style approach. It was the first time for a real estate development establishment to be energy & community centric in order to achieve what it stands for “Balanced Homes”



ATRIO Is a follow up to JEDAR, keeping the consumers' high expectations satisfied with maintaining the “Balanced homes” philosophy but with fully finished, high quality interior designs.



The newest addition, ALMA is built on the Down Town suburban concept to serve client with exquisite taste. ALMA’s design is set to instantly provide the Paris/New York City/London vibes due to the “big city” feel in buildings and segments.

IWAN’s Projects



IWAN

Developments



JEERA

JEERA is located in Sheikh Zayed, close to various surrounding extracurricular activities.

JEWAR

JEWAR is also located in Sheikh Zayed, right next to JEERA. Offering its residents a prime location.

JEDAR

JEDAR is situated 9m above the 26th of July corridor giving you a panoramic view of the city of Sheikh Zayed.

ATRIO

Located in Sheikh Zayed, ATRIO lies on the main axis of Sheikh Zayed City, 1.5 KM from Hyper One, Connected to the 26th July Corridor and to the heart of the city.

ALMA

Located in the heart of Sheikh Zayed commercial areas, ALMA is only minutes away from the Mehwar.

Project Locations

ATRIO

Balanced Homes

INTRODUCTION

ATRIO is introduced to the market as IWAN's first turn-key project. You will purchase your home and move in to a fully finished compound and units; all you need to do is pack your bags.

About ATRIO

Spread across 19 acres, ATRIO is a cozy community featuring approximately 120 units, representing 18% of the total area, while the rest of the space has been transformed into vibrant green spaces, flawless landscape and intricate water features. ATRIO encompasses an array of cozy town houses, impeccably designed twin houses and spacious stand alone villas.

PHILOSOPHY

The name ATRIO, court or lobby in Italian, is inspired from the Italian architectural design of the units. With an aim to satisfy and exceed our customers' expectations. ATRIO is introduced to the market as IWAN's first turn-key project. At ATRIO, you will be able to purchase your fully finished home in a fully finished compound. The only thing left for you to do is to pack your bags.



ATRIO

Balanced Homes

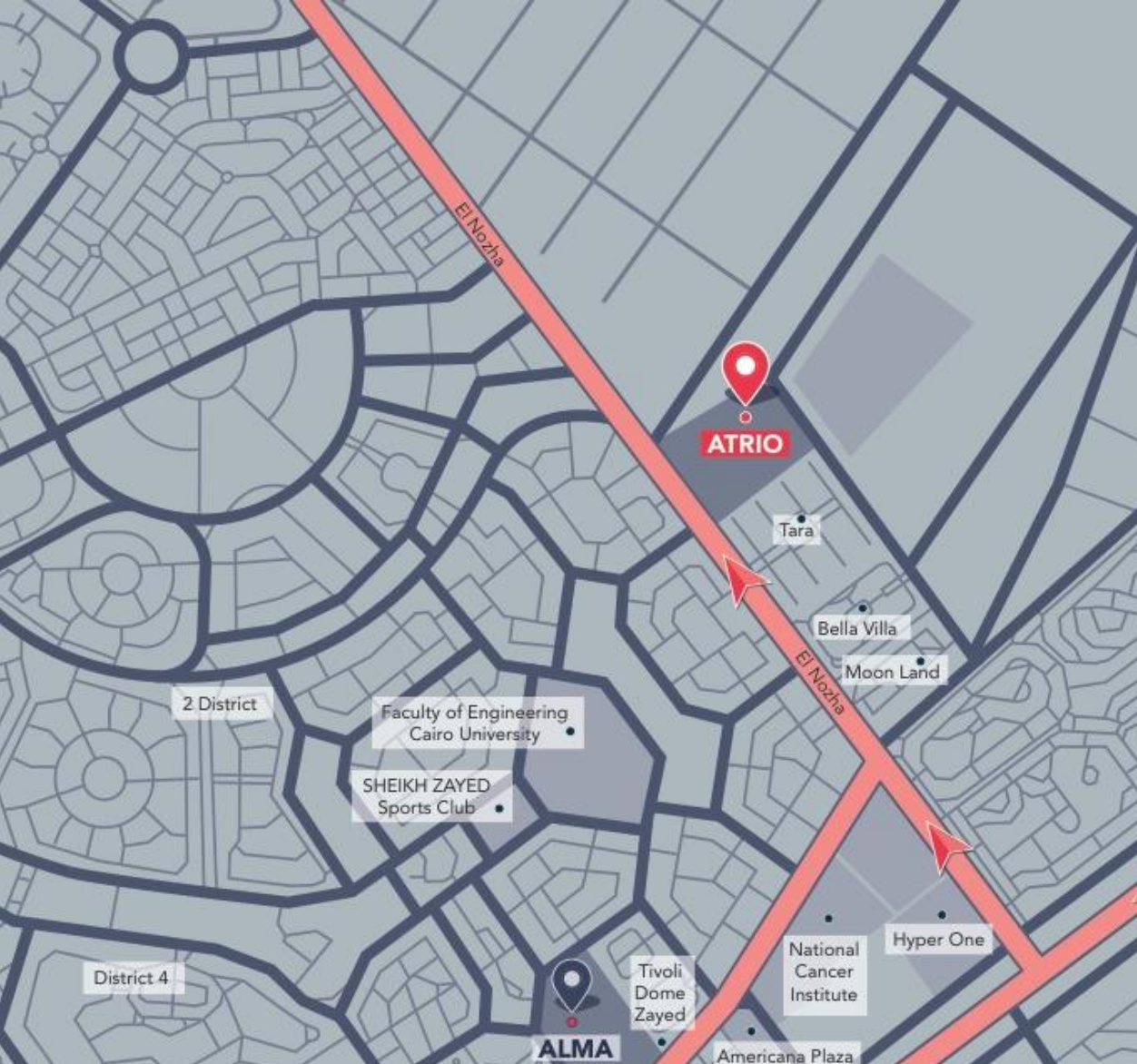

LOCATION

Situated on the main axis of Sheikh Zayed City, ATRIO is conveniently connected to the heart of the city via the 26th July corridor. Your home is minutes away from the new toll station and Smart Village. Al-Ahly Club is just down the road and the main shopping hubs surround ATRIO from both its east and west sides. All the famous hangouts, restaurants and movie theatres are just a bike or scooter ride away. At ATRIO, you are in the center of all the action.

ATRIO Location



Tara Compound

Master Plan

ATRIO's Fully Finished Homes

ATRIO
Balanced Homes



ATRIO's Fully Finished Homes

ATRIO
Balanced Homes



ATRIO's Fully Finished Homes

ATRIO
Balanced Homes



ATRIO's Fully Finished Homes

ATRIO
Balanced Homes



ATRIO's Fully Finished Homes

ATRIO
Balanced Homes



Construction Updates

ATRIO
Balanced Homes



Construction Updates

ATRIO
Balanced Homes



Construction Updates

ATRIO
Balanced Homes



ATRIO

Balanced Homes



Floor Plans

This perspective is an artist's impression. Actual Product may vary.



TPS-1



GROUND FLOOR

110m²

Entrance Lobby	3.2 x 1.9
Seating Area	4.1 x 3.4
Reception	5.60 x 3.4
Dining Room	5.1 x 3.9
Court	3.6 x 3.6
Toilet	3.3 x 1.5
Kitchen	3.60 x 6.2
Maid Room	2.5 x 1.9
Maid Bathroom	1.9 x 1.00

Total Area:
246 m²

TOWN HOUSE TPS-1 GROUND FLOOR PLAN, 110 m²
TPS-1-BUILTUP AREA 246 m²

All areas and specifications are indicative and may change with future design developments. The developer reserves the right to make revisions

TPS-1

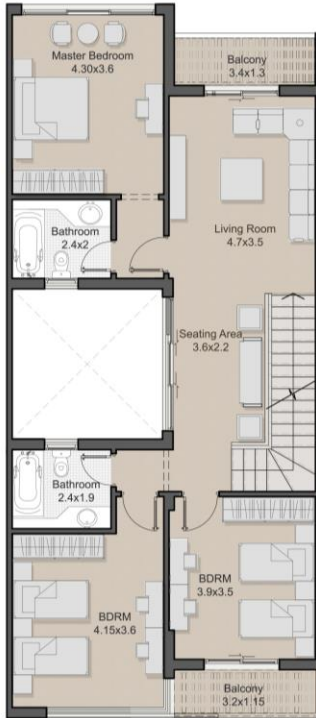

FIRST FLOOR

110.62m²

Master Bedroom	4.3 x 3.6
Master Bathroom	2.4 x 2.00
Balcony	3.4 x 1.3
Living Room	4.7 x 3.5
Seating Area	3.6 x 2.2
Bathroom	2.4 x 1.9
Bedroom 1	4.15 x 3.6
Bedroom 2	3.9 x 3.5
Balcony	3.2 x 1.15

ROOF FLOOR

25.3m²

Living Room	3.3 x 3.00
Toilet	2.00 x 1.3



TOWN HOUSE TPS-1 FIRST FLOOR PLAN, 110.

TPS-1: BUILTUP AREA 246 m²

TOWN HOUSE TPS-1

ROOF FLOOR PLAN 25.3 m²

TPS-1: BUILTUP AREA 246 m²

All areas and specifications are indicative and may change with future design developments. The developer reserves the right to make revisions

TPS-1

This perspective is an artist's impression. Actual Product may vary.



TH-S1

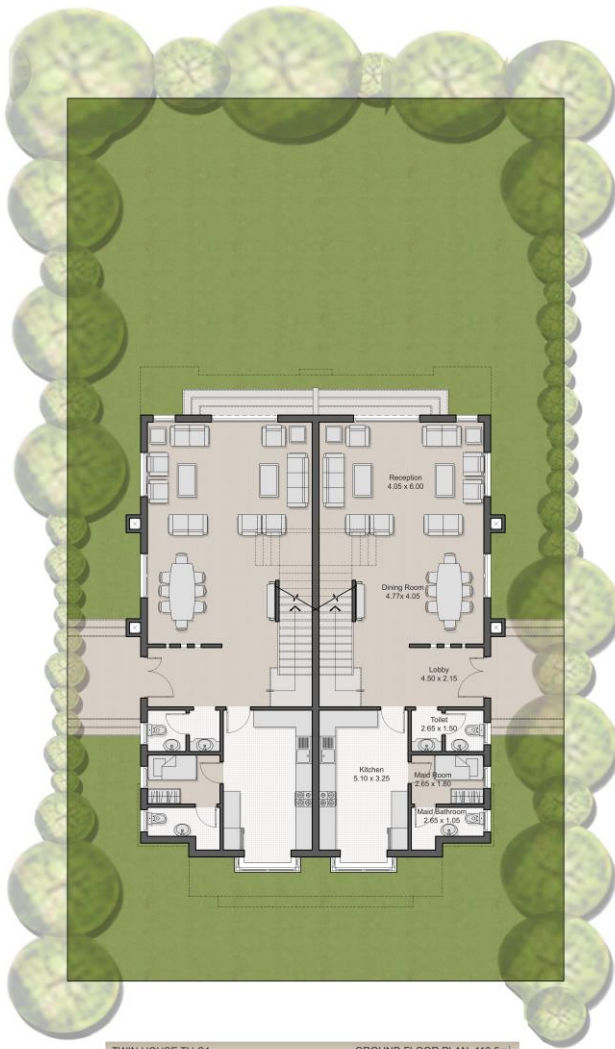

GROUND FLOOR

110.5m²

Entrance Lobby	4.5 x 2.15
Reception	4.05 x 6.00
Dining Room	4.77 x 4.05
Toilet	2.65 x 1.5
Kitchen	5.1 x 3.25
Maid Room	2.65 x 1.8
Maid Bathroom	2.65 x 1.05

Total Area:
254 m²

TWIN HOUSE TH-S1
GROUND FLOOR PLAN 110.5m²
TH-S1: BUILTUP AREA 254m²

All areas and specifications are indicative and may change with future design developments. The developer reserves the right to make revisions

TH-S1

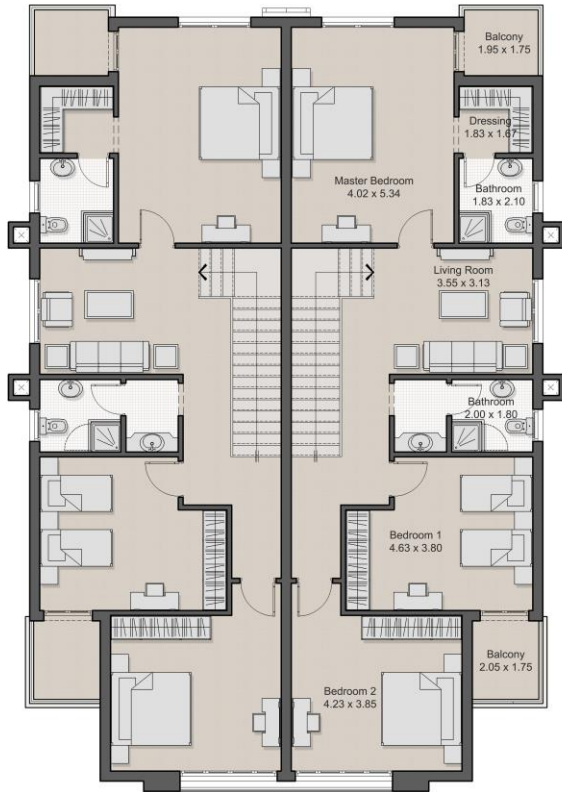

FIRST FLOOR

117.25m²

Master Bedroom	4.05 x 5.35
Master Bathroom	1.85 x 2.1
Balcony	1.95 x 1.75
Dressing Room	1.85 x 1.7
Living Room	3.35 x 3.15
Bathroom	2.00 x 1.8
Bedroom 1	4.65 x 3.8
Balcony	2.05 x 1.75
Bedroom 2	4.25 x 3.85

ROOF FLOOR

26.25m²

Activity Room	3.5 x 3.15
Toilet	2.00 x 1.7

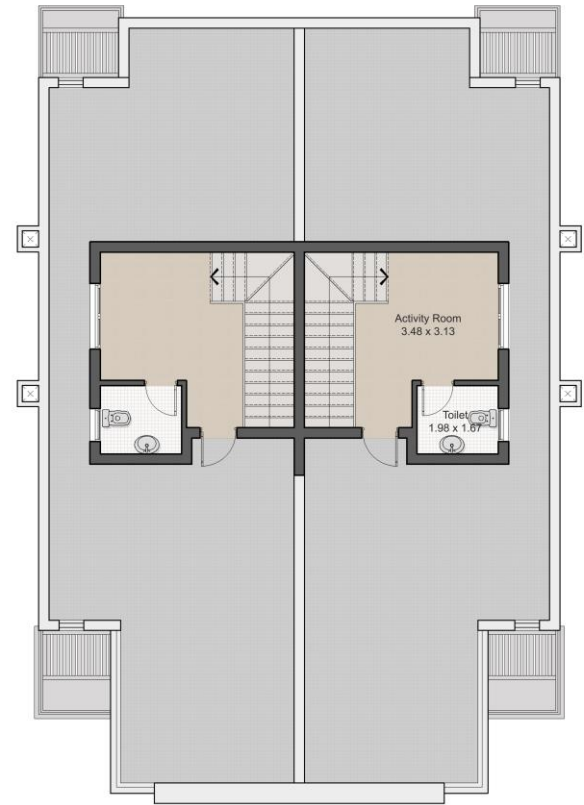

TWIN HOUSE TH-S1

FIRST FLOOR PLAN 117.25m²

TH-S1: BUILTUP AREA 254m²

TWIN HOUSE TH-S1

ROOF FLOOR PLAN 26.25m²

TH-S1: BUILTUP AREA 254m²

All areas and specifications are indicative and may change with future design developments. The developer reserves the right to make revisions

TH-S1

This perspective is an artist's impression. Actual Product may vary.



TH-P2

GROUND FLOOR

138m²



Entrance Lobby	2.3 x 2.1
Reception	5.65 x 7.75
Dining Room	7.65 x 3.8
Court	6.00 x 4.5
P. Room	1.33 x 1.35
G. Toilet	1.33 x 1.7
Kitchen	3.75 x 3.35
Maid Room	2.45 x 1.3
Maid Bathroom	1.45 x 1.00
Laundry	1.2 x 1.3

Total Area:
307.5 m²

TH-P2 GROUND FLOOR PLAN, 138 m²
TH-P2: BUILTUP AREA 307.5 m²

All areas and specifications are indicative and may change with future design developments. The developer reserves the right to make revisions

TH-P2

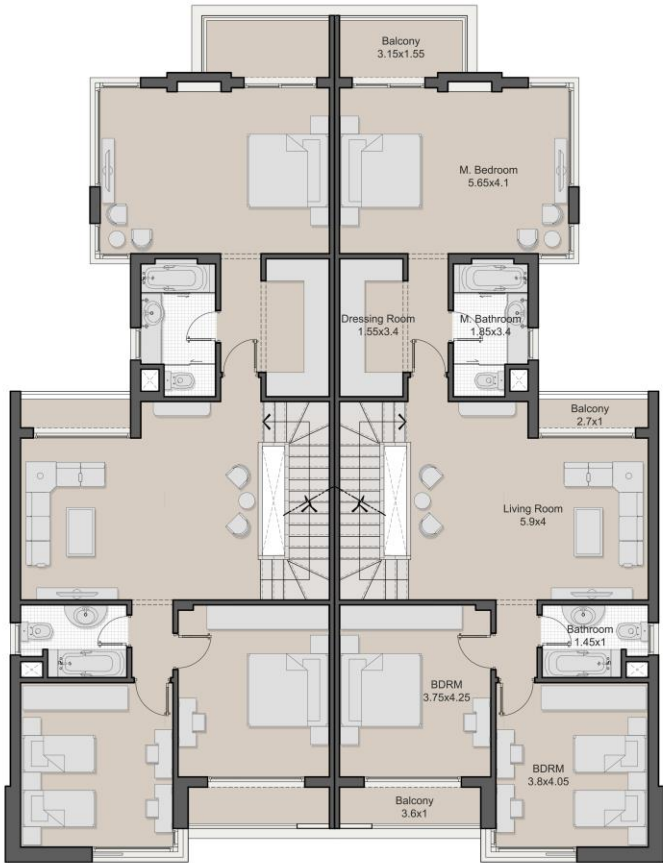

FIRST FLOOR

139.5m²

Master Bedroom	5.65 x 4.1
Master Bathroom	1.85 x 3.4
Balcony	3.15 x 1.55
Dressing Room	1.55 x 3.4
Living Room	5.9 x 4.00
Balcony	2.7 x 1.00
Bathroom	1.45 x 1.00
Bedroom 1	3.75 x 4.25
Balcony	3.6 x 1.00
Bedroom 2	3.8 x 4.05

ROOF FLOOR

30m²

Living Room	5.9 x 4.00
Bathroom	1.65 x 1.95

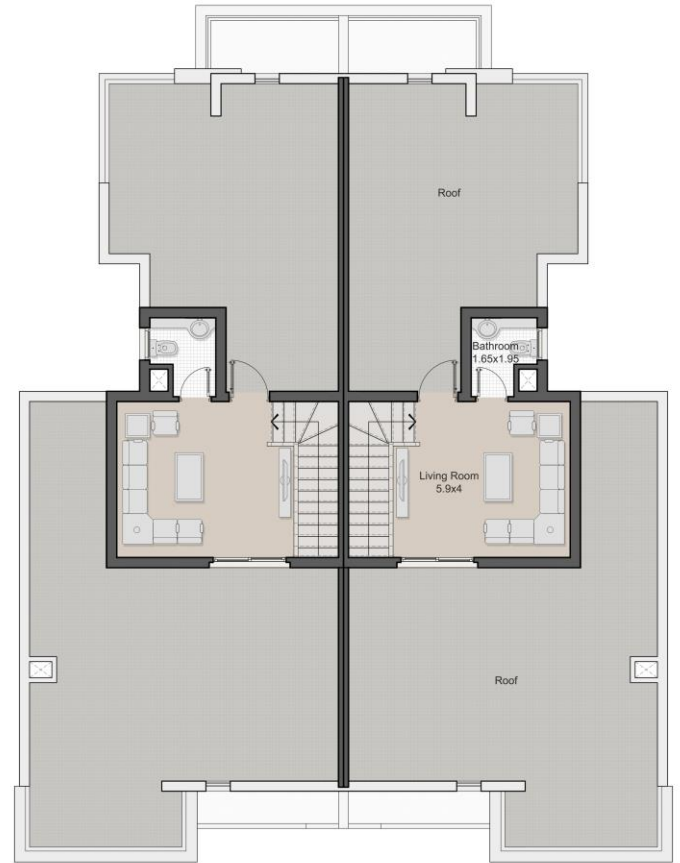

TH-P2 FIRST FLOOR PLAN, 139.5 m²

TH-P2:BUILTUP AREA 307.5 m²

TH-P2 ROOF FLOOR PLAN, 30 m²

TH-P2:BUILTUP AREA 307.5 m²

All areas and specifications are indicative and may change with future design developments. The developer reserves the right to make revisions

TH-P2

This perspective is an artist's impression. Actual Product may vary.



VS-1



GROUND FLOOR

116m²

Entrance Lobby	2.8 x 1.8
Reception	7.15 x 15
Kitchen	4.45 x 3.15
Court	5.00 x 3.6
G. Toilet	1.45 x 1.75
Maid Room	2.8 x 1.05
Maid Bathroom	2.8 x 1.25

Total Area:
275 m²

All areas and specifications are indicative and may change with future design developments. The developer reserves the right to make revisions

VS-1

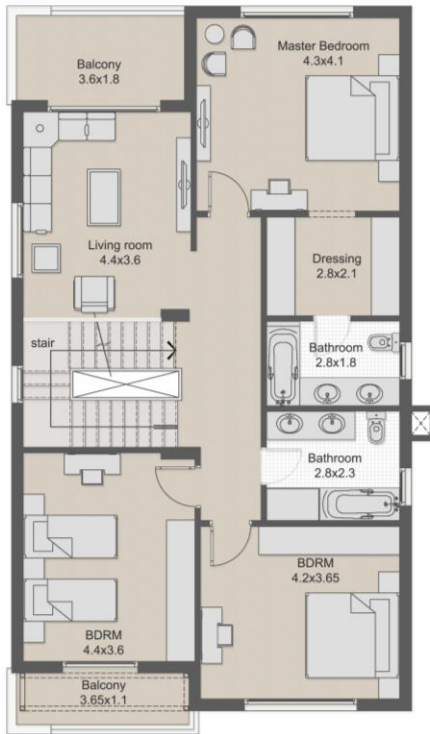

FIRST FLOOR

128m²

Master Bedroom	4.3 x 4.1
Master Bathroom	2.8 x 1.8
Dressing Room	2.8 x 2.1
Living Room	4.4 x 3.6
Balcony	3.6 x 1.8
Bathroom	2.8 x 2.3
Bedroom 1	4.20 x 6.65
Bedroom 2	4.4 x 3.6
Balcony	3.65 x 1.1

ROOF FLOOR

31m²

Living Room	4.4 x 2.8
Bathroom	1.55 x 2.25

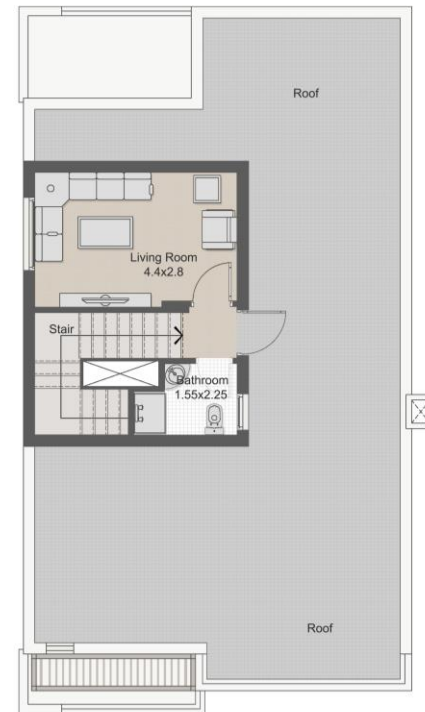

SMALL VILLA VS-1

FIRST FLOOR PLAN, 128 m²

VS-1:BUILTUP AREA 275 m²

SMALL VILLA VS-1

ROOF FLOOR PLAN, 31 m²

VS-1:BUILTUP AREA 275 m²

All areas and specifications are indicative and may change with future design developments. The developer reserves the right to make revisions

VS-1

This perspective is an artist's impression. Actual Product may vary.



VP-1

GROUND FLOOR

141.5m²



Entrance Lobby	1.85 x 1.75
Reception	8.00 x 5.1
Dining Room	5.4 x 4.00
Court	5.00 x 3.6
G. Toilet	2.05 x 1.1
Kitchen	3.85 x 3.2
Laundry	1.7 x 1.4
Maid Room	2.65 x 1.6
Maid Bathroom	1.1 x 1.6
Doorman Room	2.05 x 1.9
Doorman Bathroom	2.05 x 1.05

Total Area:
322.5 m²

SMALL VILLA VP-1

GROUND FLOOR PLAN, 141.5 m²

VP-1: BUILTUP AREA 322.5 m²

All areas and specifications are indicative and may change with future design developments. The developer reserves the right to make revisions

VP-1

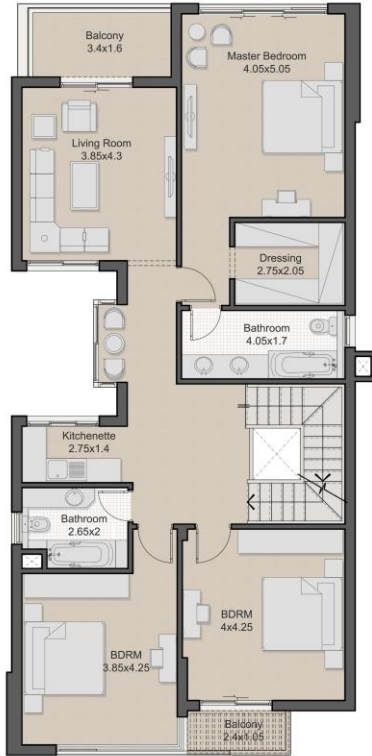

FIRST FLOOR

147.5m²

Master Bedroom	4.05 x 5.05
Master Bathroom	4.05 x 1.7
Dressing Room	2.75 x 2.05
Living Room	3.4 x 1.6
Balcony	3.4 x 1.6
Kitchenette	2.75 x 1.4
Bathroom	2.65 x 2.00
Bedroom 1	3.85 x 4.25
Bedroom 2	4.00 x 4.25
Balcony	2.4 x 1.05

ROOF FLOOR

33.5m²

Bedroom	3.05 x 3.65
Bathroom	2.25 x 1.2



SMALL VILLA VP-1

FIRST FLOOR PLAN, 147.5m²

VP-1:BUILTUP AREA 322.5 m²

SMALL VILLA VP-1

ROOF FLOOR PLAN, 33.5m²

VP-1:BUILTUP AREA 322.5 m²

All areas and specifications are indicative and may change with future design developments. The developer reserves the right to make revisions

VP-1



VP-2

GROUND FLOOR

178.2m²

Entrance Lobby	2.15 x 1.6
Reception	9.5 x 6.05
Court	6.6 x 3.9
Guest Bedroom	4.25 x 3.55
G. Toilet	3.55 x 1.00
Kitchen	4.1 x 3.2
Toilet	3.15 x 1.7
Laundry	2.6 x 1.25
Maid Room	2.6 x 1.45
Maid Bathroom	1.8 x 1.00
Doorman Room	3.15 x 1.4
Doorman Bathroom	3.15 x 1.05

Total Area:
400 m²



MEDIUM VILLA VP-2
GROUND FLOOR PLAN, 178.2 m²
VP-2-BUILTUP AREA 400 m²

All areas and specifications are indicative and may change with future design developments. The developer reserves the right to make revisions

VP-2

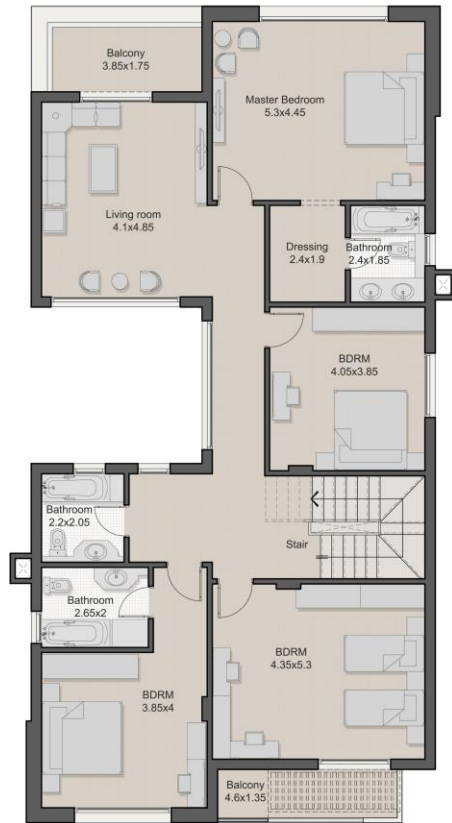

FIRST FLOOR

182.8m²

Master Bedroom	5.3 x 4.45
Master Bathroom	2.4 x 1.85
Dressing Room	2.4 x 1.9
Living Room	4.1 x 4.85
Balcony	3.85 x 1.75
Bathroom	2.2 x 2.05
Bedroom 1	4.05 x 3.85
Bedroom 2	3.85 x 4.00
Bathroom 2	2.62 x 2.00
Bedroom 3	4.35 x 5.3
Balcony	4.6 x 1.35

ROOF FLOOR

39m²

Bedroom	3.85 x 3.3
Bathroom	3.75 x 1.2

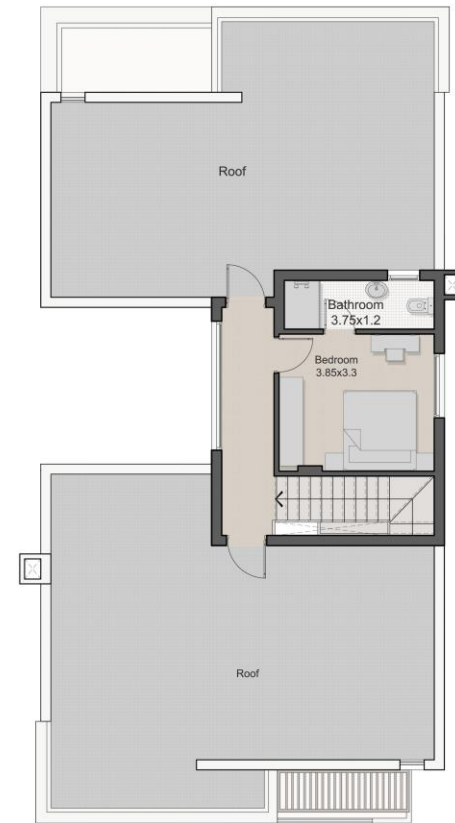

MEDIUM VILLA VP-2

FIRST FLOOR PLAN 182.8 m²

VP-2:BUILTUP AREA 400 m²

MEDIUM VILLA VP-2

ROOF FLOOR PLAN 39 m²

VP-2:BUILTUP AREA 400 m²

All areas and specifications are indicative and may change with future design developments. The developer reserves the right to make revisions

VP-2

THANK YOU

ATRIO
Balanced Homes